TERRELL COUNTY
WATER CONTROL & IMPROVEMENT DISTRICT

P.O. BOX 569/817 W.OAK ST
SANDERSON, TX 79848
(432)345-2501 FAX (432)345-2316
tcwcid1@bigbend.net

BOARD OF DIRECTORS:

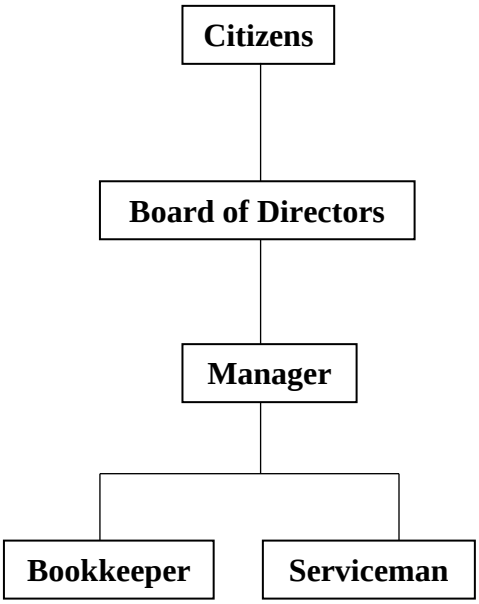

Blain Chriesman -President

Term – November 2024 – November 2028

TCISD Business Manager

Manuel Ortiz- Vice President

Term – November 2022 – November 2026

Retired

Ada Lee Robbins- Secretary

Term – November 2024 – November 2028

Retired

Arturo Mendoza – Director

Term – November 2024 – November 2028

Retired

Carol Crumbley – Director

Term – November 2022 – November 2026

Manager, Sanderson Propane

DISTRICT EMPLOYEES:

Tom Lowrance- (Retired) employed September 1989 – June 2024

Maria Rodriguez- (Retired) employed February 1991 – June 2024

Joe Angel Lopez- Serviceman, employed October 2017

Lauren Ashley Hagelgans- Office Secretary & bookkeeper, employed October 2023

Diego Gonzales- Manager, employed July2024